

# WOODPECKER SUBDIVISION

AMENDED PLAT OF LOTS 8 & 9 OF  
AIRPORT INDUSTRIAL PARK

IN  
SECTION 20, T. 49 N., R. 9 W., N.M.P.M. CITY OF MONTROSE, COLORADO

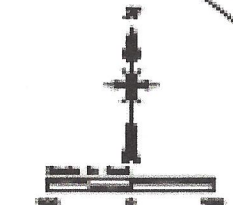
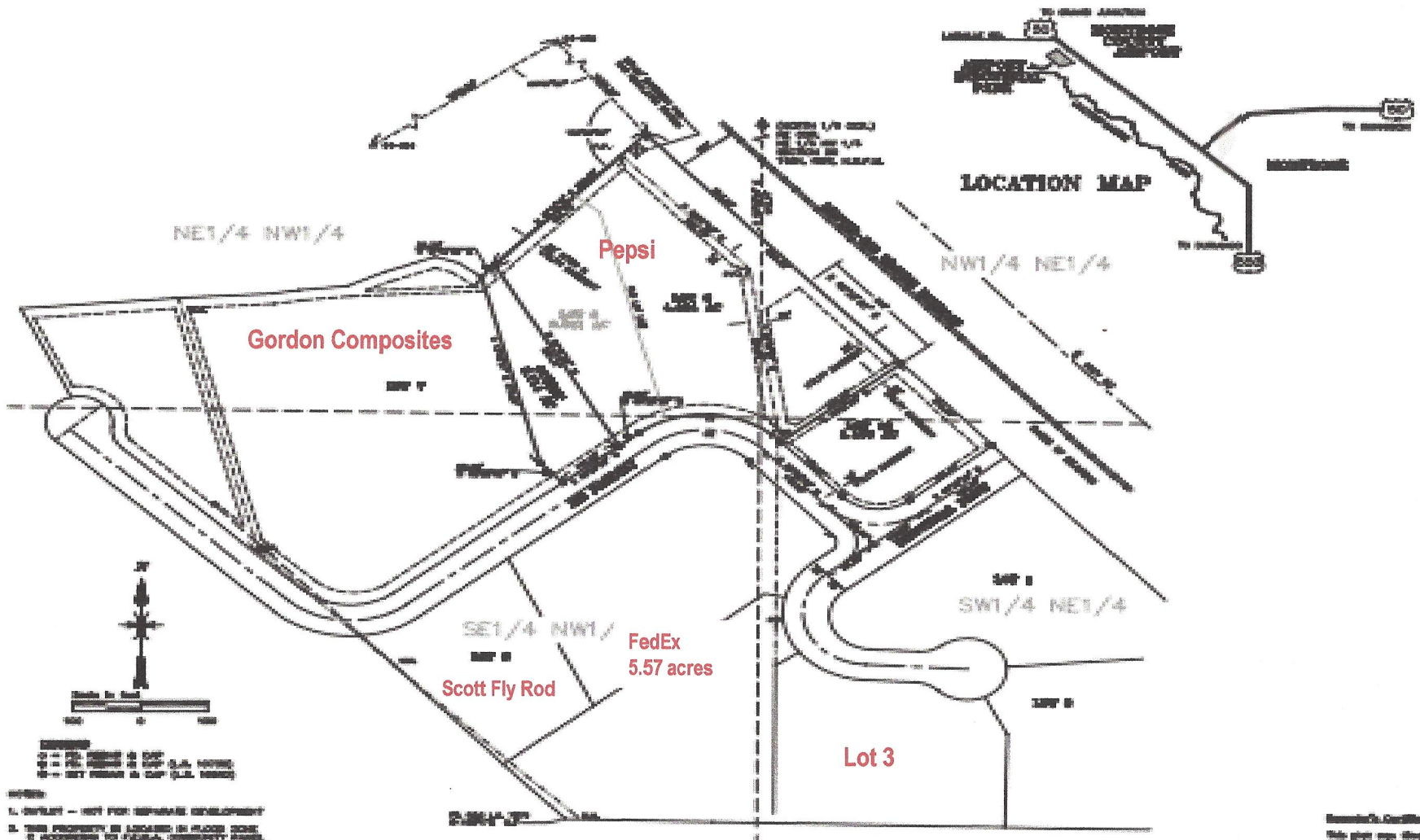

LEGEND  
 ○ = 1/4 AC. LOT  
 □ = 1/2 AC. LOT  
 ▽ = 3/4 AC. LOT  
 ▽ = 1 AC. LOT

NOTES  
 1. LOT 1 - NOT FOR OFFICIAL DEVELOPMENT  
 2. THIS PROPERTY IS LOCATED IN PLAZA ZONE  
 3. SUBJECT TO FEDERAL, TERRITORY, STATE,  
 & LOCAL ORDINANCES

Lot	Area	Owner	Notes
1	0.25		Not for development
2	0.50		
3	5.57	FedEx	
4	0.25		
5	0.25		
6	0.25		
7	0.25		
8	0.25		
9	0.25		

Surveyor's Certificate  
 This plan was filed for  
 recording on \_\_\_\_\_  
 at \_\_\_\_\_  
 County State of \_\_\_\_\_  
 Surveyor